TIME 'N TIDE

1950

Foreword

The purpose of the 1950 issue of the TIME 'N' TIDE is to give you a book that will afford you lasting pleasure of rememberances of your friends, work, play and other activities during the year.

The river of education has flowed another year of our life stream and has added much to our way of thinking and living.

To help you in the future to relive this happy school year are pictures of class and schoolmates, teachers, sponsors, friends, activities, clubs, and events. May this annual ever remind you of your happy days in Vancleave High School.

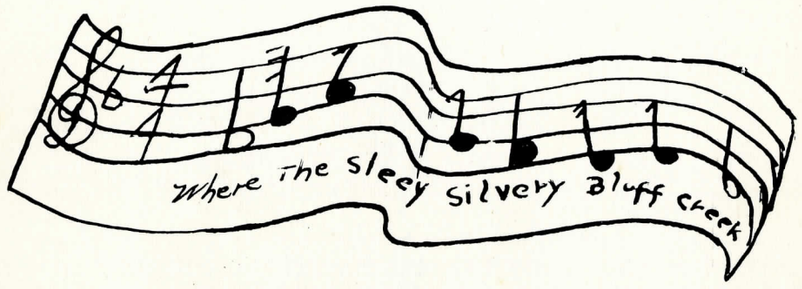

ADMINISTRATION

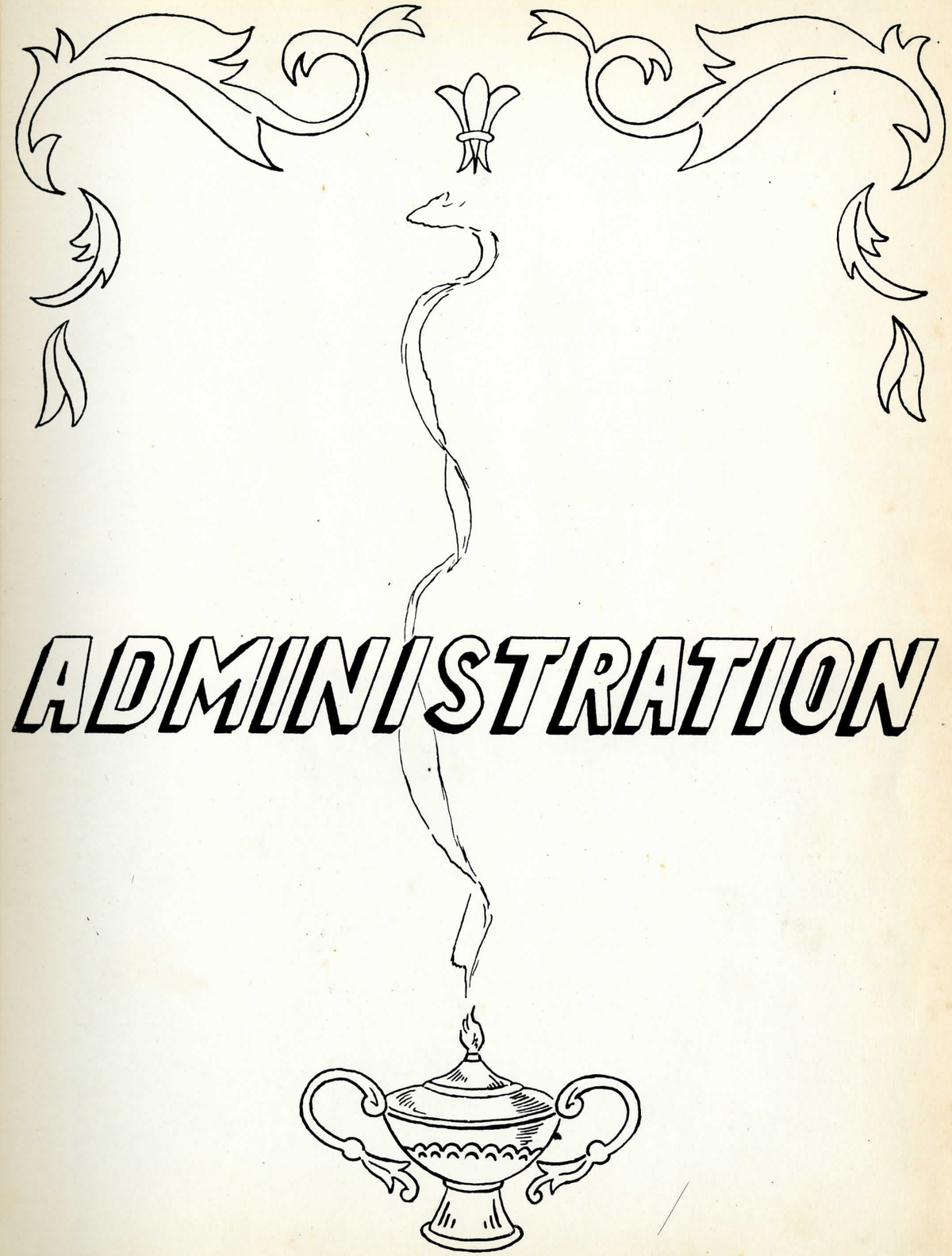

OUR PRINCIPAL

MR. V. B. TAYLOR

Our School

Faculty

MISS PATRICIA RICHARDS
First Grade

MISS HELEN BOND
Second & Third

MRS. WILMA DAVIS
Third & Fourth

MRS. CAMMIE WILSON
Fifth & Sixth

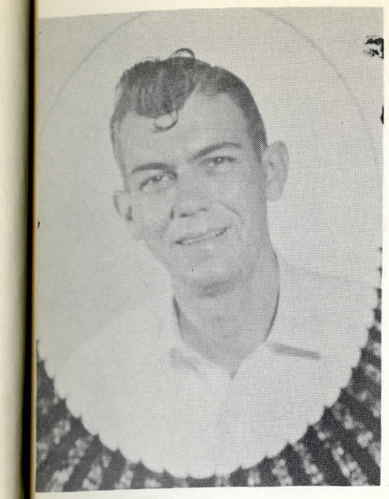

PERRY GAUTIER
Commercial work
History
Boys' Basketball Coach

MRS. JOSEPHINE PHILLIPS
English

MISS KATHERINE DUNN
Homemaking
Chemistry

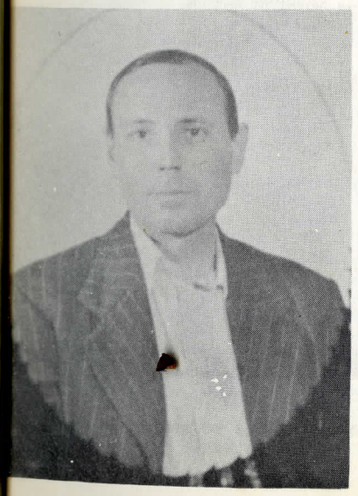

GUSTOF JOHANNSON
Junior High

MISS NELL LOWE
Music

Seniors

R. V. WALKER
President
"R. V."

Annual Duke ---------- 3
Basketball ---------- 3
Baseball ---------- 2, 3, 4
F. F. A. Club ---------- 3, 4
Paper Staff ---------- 4
4-H Club ---------- 1, 2, 3, 4
President Athletic Association ---------- 4
Vice-President Athletic Association ---------- 3
Annual Staff ---------- 4
"Old Fashioned Mother" ---------- 3
"Hillbillie Courtship" ---------- 4

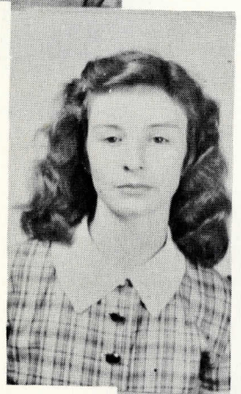

KATHERINE TILLMAN
Vice-President
"Kat"

Class President ---------- 1, 2, 3
Vice-President ---------- 4
Friendliest girl ---------- 1, 2, 3
Campus Maid ---------- 2
Campus Queen ---------- 3
Miss V. H. S. ---------- 4
Annual Staff ---------- 3, 4
4-H Club ---------- 1, 2, 3, 4
F. H. A. Club ---------- 1, 2, 3, 4
Basketball ---------- 1, 2, 3, 4
"Hillbillie Courtship" ---------- 4

BETTY JENNINGS
Secretary & Treasurer
"Betty J."

Ocean Springs ---------- 1, 2, 3
Vancleave ---------- 4
Majorette ---------- 1, 2
Class Secretary & Treasurer ---------- 2, 3, 4
F. H. A. Club ---------- 1, 2, 4
President F. H. A. Club ---------- 4
President of Y. Teens ---------- 2
Prettiest Girl ---------- 4
Annual Staff ---------- 4
Paper Staff ---------- 3, 4
"Hillbillie Courtship" ---------- 4

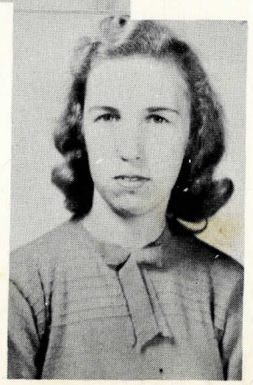

EVELYN JENNINGS
Reporter
"Evelyn"

F. H. A. Club ---------- 1, 3, 4
Basketball ---------- 1, 3, 4
Annual Staff ---------- 3, 4
4-H Club ---------- 1, 3, 4
Secretary & Treasurer ---------- 3
Class Reporter ---------- 4
Sports Queen ---------- 3
Paper Staff ---------- 4
"Old Fashioned Mother" ---------- 3
"Hillbillie Courtship" ---------- 4

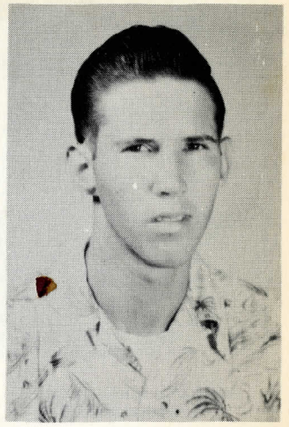

GERALDINE ATWELL
"Jelly Bean"

Class Reporter ---------- 1
Class Secretary & Treasurer ---------- 2, 3
Sophisticated Sophomore
Dignified Senior
F. H. A. Club ---------- 1, 2
4-H Club ---------- 1, 2, 3
Old Fashioned Mother" ---------- 3
"Hillbillie Courtship" ---------- 4

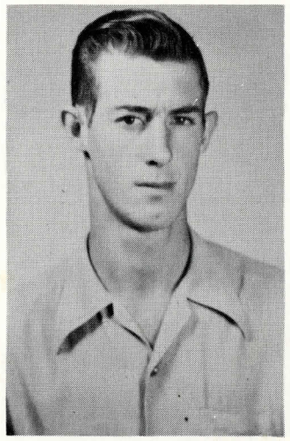

BOBBY ROSS
"Ross

Annual Duke ---------- 4
F. F. A. Club ---------- 3, 4
4-H Club ---------- 1, 2, 3, 4
Paper Staff ---------- 4
Basketball ---------- 3, 4
"Old Fashioned Mother" ---------- 3
"Hillbillie Courtship" ---------- 4
Baseball ---------- 2, 3, 4

LEO HOLDEN
"Snag"

Basketball ---------- 1, 2, 3, 4
F. F. A. Club ---------- 3, 4
4-H Club ---------- 1
"Old Fashioned Mother" ---------- 3
"Hillbillie Courtship ---------- 4

FAY CARNLEY
"Blondie

Ocean Springs ---------- 1, 2
Vancleave ---------- 3, 4
F. H. A. Club ---------- 1, 2, 4
Secretary & Treasurer F. H. A. ---------- 1
Sophisticated Sophomore
Dramatic Club ---------- 1
Glee Club ---------- 1
Paper & Annual Staff ---------- 4
"Hillbillie Courtship" ---------- 1, 4
Most Courteous Girl ---------- 4

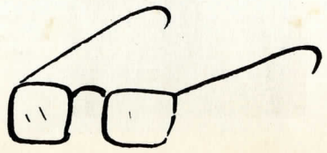

ZELMA BOSARGE
"Zelma Gale"

Best Athlete ---------- 3, 4
Vocational Medal ---------- 2
Basketball ---------- 1, 2, 3, 4
4-H Club ---------- 1, 2, 3
Dramatic Club ---------- 2
Paper Staff ---------- 4
Campus Maid ---------- 3
Dutchess of Sports ---------- 3
F. H. A. Club ---------- 1, 2, 3
Glee Club ---------- 1

Juniors

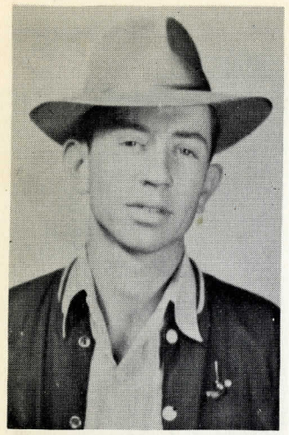

MOSELEY MALLETTE
President

PATTY WILSON
Vice-President

JOE HAWLEY
Reporter

PATSY DEES
Secretary-Treasurer

CLARA ELLIS

BILLIE HAVENS

WINIFRED HAVENS

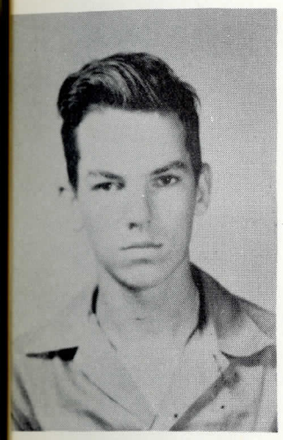

WILTON HOLDEN

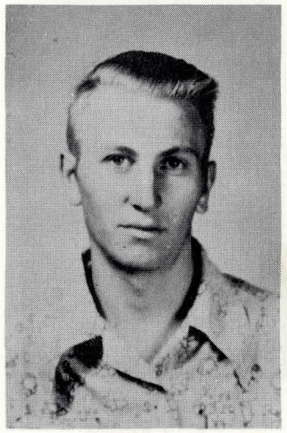

FRED KING

JIMMIE MITCHEL

LANEETA ROBERTS

HELENE SCHNEIDER

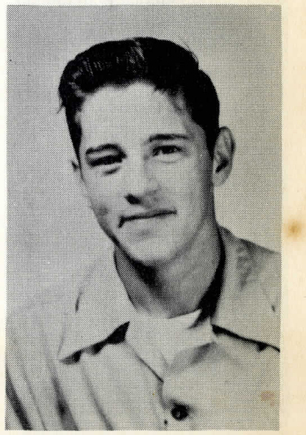

KENNETH WILSON

Sophomores

IRIS ANN GAMBLIN
President

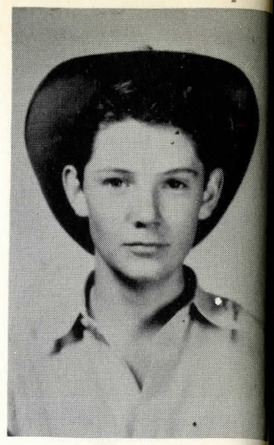

VAN ROBERTS
Vice-President

ELVA WARE
Secretary-Treasurer

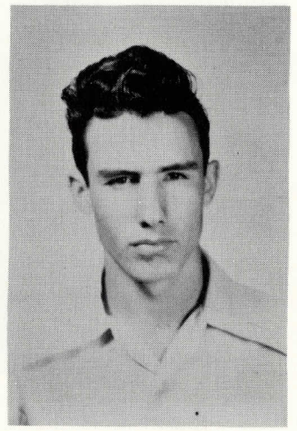

DARNELL ATWELL
Reporter

FAYE ALLEN

EMMIE LOIS BROWN

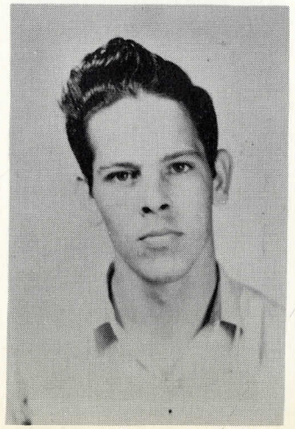

CHARLES DANIELS

HAZEL GOFF

VIRGINIA GOFF

EDWINA HAVENS

FLOY MAE McALLISTER

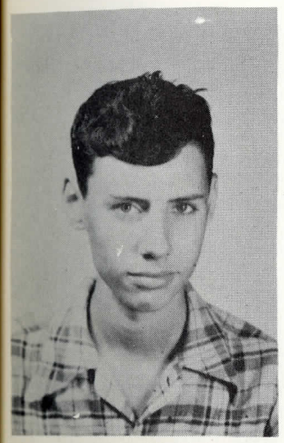

KENNETH McCARTY

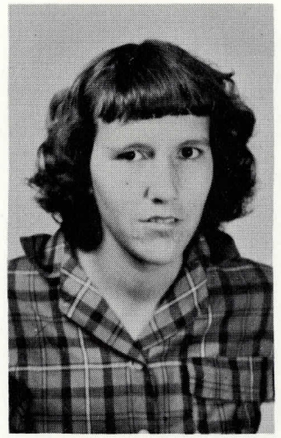

RUTH McMILLIAN

MYRON TILLMAN

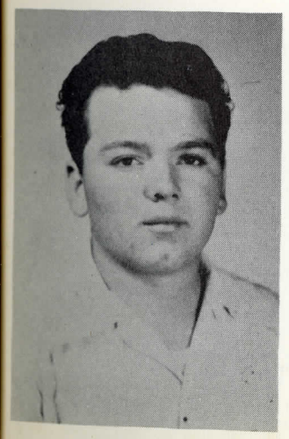

KENNETH WALKER

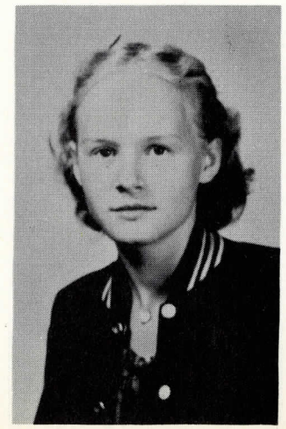

OPAL WALKER

RITA JO WALKER

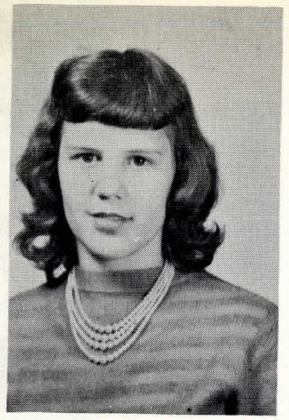

ROGENE MALLETTE
President

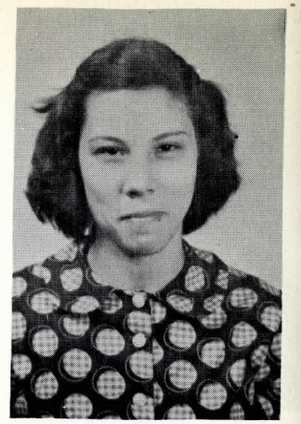

CAROLYN SCHNEIDER
Vice-President

Freshman Class

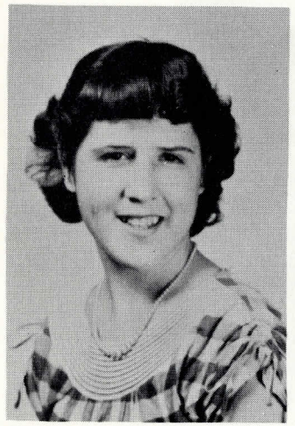

JEANNE FLETCHER
Secretary-Treasurer

DELLENE GOFF
Reporter

KIRBY BROWN

GERALD BOSARGE

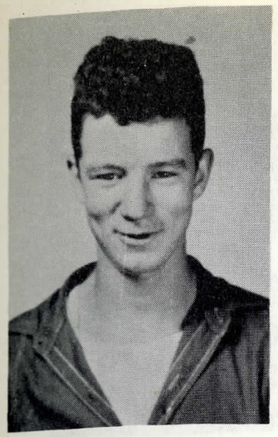

DERL COLE

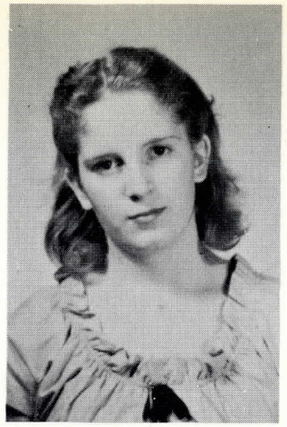

ERLINE CUNNINGHAM

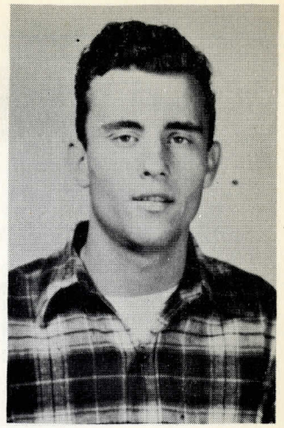

TOM DELANCEY

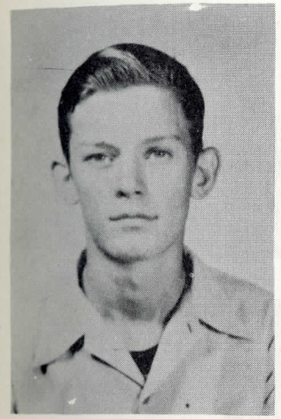

W. G. GROVES, JR.

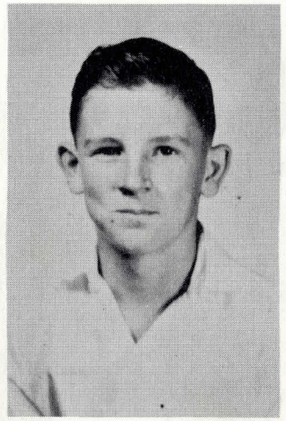

J. C. HARRIS, JR.

PATSY MERRITT

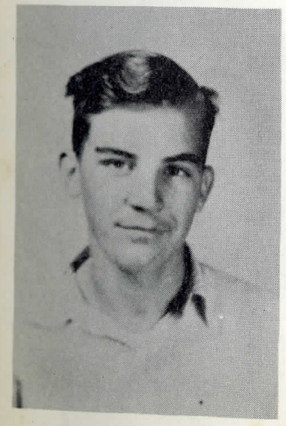

WADE O'NEAL

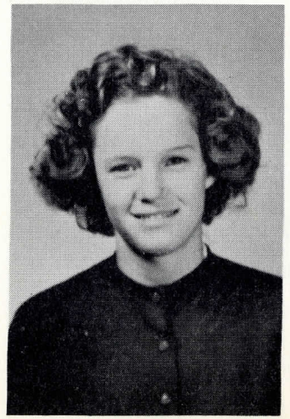

ADRINNE SAUCIER

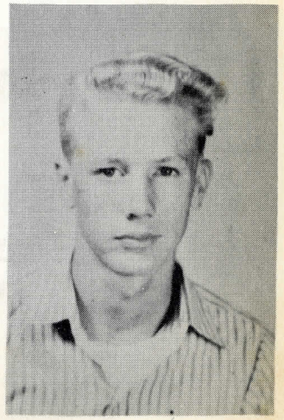

MACK VAUGHN

SHIRLEY BOSARGE

JERRY BOOKER

DOROTHY BYRD

Eighth Grade

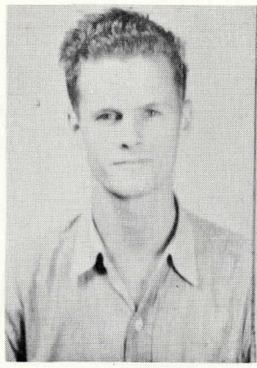

JOE BYRD

BARBARA COLE

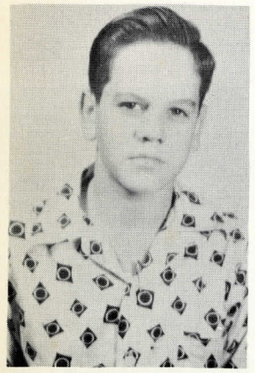

DONALD DANIELS

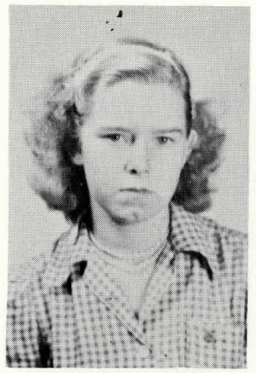

BILLIE FAY FLETCHER

LEEWYN ENTREKIN

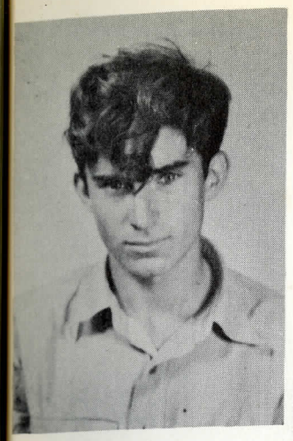

KENNETH HARBIN

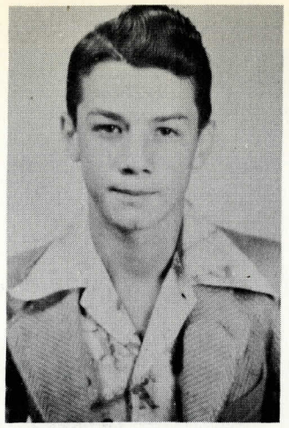

ARNOLD HOLDEN

CONRAD MALLETTE

RUBY NELL MITCHELL

ALICE RUTH RANDOLPH

IRENE ROBERTS

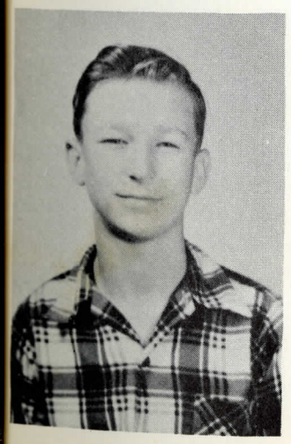

DONELL ROUNSAVILLE

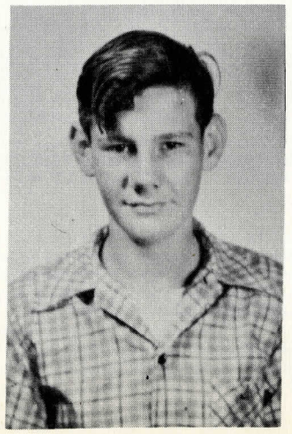

JOHNNIE SIMMONS

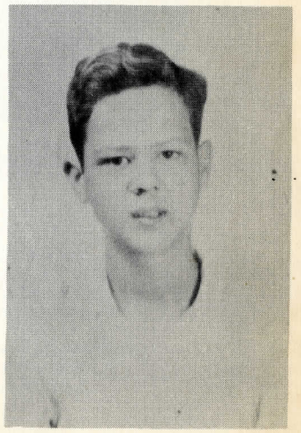

LONZO WALKER

Elementary Grades

FIRST ROW: Left to Right: Ann King, Ottis Wilson, Mary Ellen Tillman, Barbara Ann Berry, Alta Fern Brown, Margie Bosarge, Delores Touchstone, Patricia Gamblin, Joyce Walker, Carolyn Walker, Wallace Gill, David Merritt, Annie V. Taylor, Frances Gamblin.

SECOND ROW: Doris Wilson, Barbara Havens, Annette Cunningham, Betty Havens, Verdeen Byrd, Melba McAllister, Isel King, Kip Rouse, James Walker, Barney O'Neal, Iris King.

THIRD ROW: Jo Ann Ott, Barbara Tanner, Myrtle Harbin, Marinel McCarty, Lynn Allen, Beth Beach, Edward McDaniel, Jerry Quave, Wayne Scott, Fred Moe, Stewart Blair.

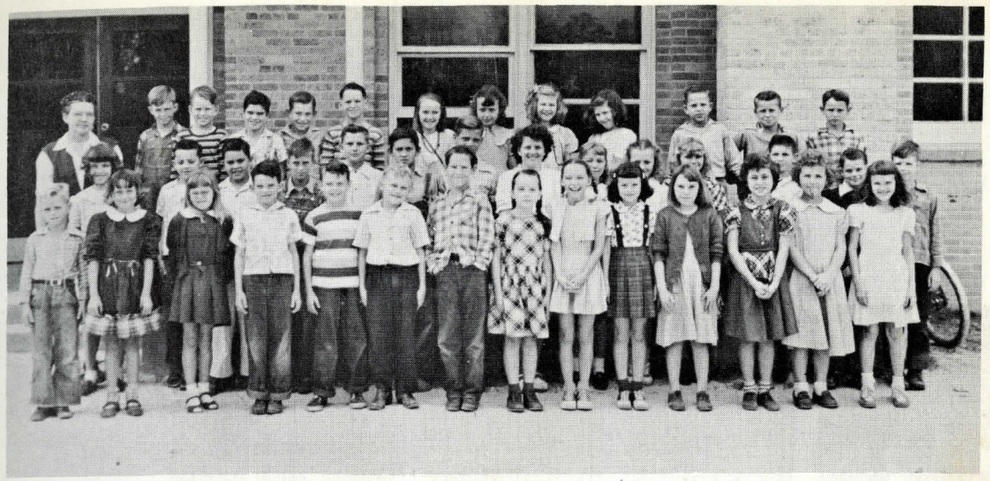

FIRST ROW: Left to Right: Robert Wilson, Opal Gibson, Angela Carter, Wyatt Wardrop, Boyce Taylor, Douglas Roberts, Roy Tanner, Connie Lou Taylor, Emma Jo Atwell, Patty Carile Harris, Inez Overstreet, Pearl Prevost, Donnie Jo Nobles, Nancy Jo Lyons.

MIDDLE ROW: Johnnie Ruth Mann, George Earl Mallette, Gary Dupree, Jesse Faggard, Woodrow McMillian, J. W. Smith, Max Walker, Sarah Je Rouse, Barbara Jaye Ronsville, Linda Ann Moore, Wilda Byrd, Ottis McMillian, Charlie Roberts, Marshall Inabinett.

TOP ROW: Owen Inabinett, Lavoy Griffin, Jackie Wilson, Jestin Harbin, Dick Walker, Jo Ann Hawley, Louise Quave, Sylvia Holden, Linda Ann Mallette, James Freed, Larkin Gibson, and Milard Wilson.

NOT PICTURED: Jo Ellen Rogers.

FIRST ROW: Left to Right: Jimmy Goff, Marvin Vaughn, John Saucier, Glenn Mallett, Bobby Joe Quave, Kenneth Cole, Willene O'Neal, Bertie K. Roberts, Lena Ikerd, Betty Ruth Davis, Sherry Prevost, Carol Carnley.

MIDDLE ROW: Darwin Byrd, Thomas Wilson, Earl McMillian, Dale Lyons, R. V. Overstreet, George McAllister, Arthur Noble, Willis Busby, Rene Goff, Emily Lou King, Colene Wilson, Laura M. Wilson.

TOP ROW: Clarissa Murphy, Dorthy Davis, Vera Wilson, Minnie Mae McDaniel, Barbara Vaughn, Jeanette Lyons, Margaret Ann Roberts, Velma Booker, Betty Goff, Linda Entrekin, Coy Ann Allen, Fay Quave, Clyda Rogers, Earline Mitchel, and Zinnie Tanner.

NOT PICTURED: Joy Walker, Larry Goff, and Opal Wilson.

BOTTOM ROW: Left to Right: Ila Jean Holden, Linda Parrish, Frank Maples, Robert Nobles, Margaret Keith, Linda Fletcher, Sylvia Prevost, Henry Tanner, James Havens, Carolyn Dean, Christina Fletcher, Bidwell Kates, Robert Murphy.

TOP ROW: Helen Marie Fairley, Maureen Roberts, Minita Bonham, Spencer Walker, Glenda Vaughn, Wayne Griffin, Norma Mae Raines, Ronnie Mohr, Glenn Wardrop, Sabra Jane Tanner, Joann Migues, Winton Byrd, Gale Murphy.

NOT PICTURED: Maxine Inabinette, Frances Overstreet, Larry Berry, Suzette Faggard, Judy Ellis, and Irma Jean Reeves.

BOTTOM ROW: Left to Right: Marilyn Dupree, Bennie Lynn Taylor, Peggy O'Neal, Larry McMillian, John Allen Murphy, Butch Stagg, Danny Fletcher, John Fletcher, William McDaniel, Katie Lee Wardrop, Jenny Mallette, Donnie Taylor.

MIDDLE ROW: Ben Ellis, Shirley Dean, Mary E. Havens, Aileen Murphy, Norma R. Fairley, Faye DeLancy, S. E. Overstreet, Preston Dees, Hurland Kates, Duncan Nobles, Charles Keith.

TOP ROW: Quinton Byrd, Myra E. Rouse, Glenda Mallette, Norris Faye Roberts, Ira Wilson, Johnnie Moe, Junior Merritt, W. B. Walker, Glen Gamblin, Linda G. Lyons, Janet Cole, Lloyd Wilson, Earl Harbin, John Edgar Gatlin.

NOT PICTURED: Sammy Tanner, J. D. Smith, and Roberta King.

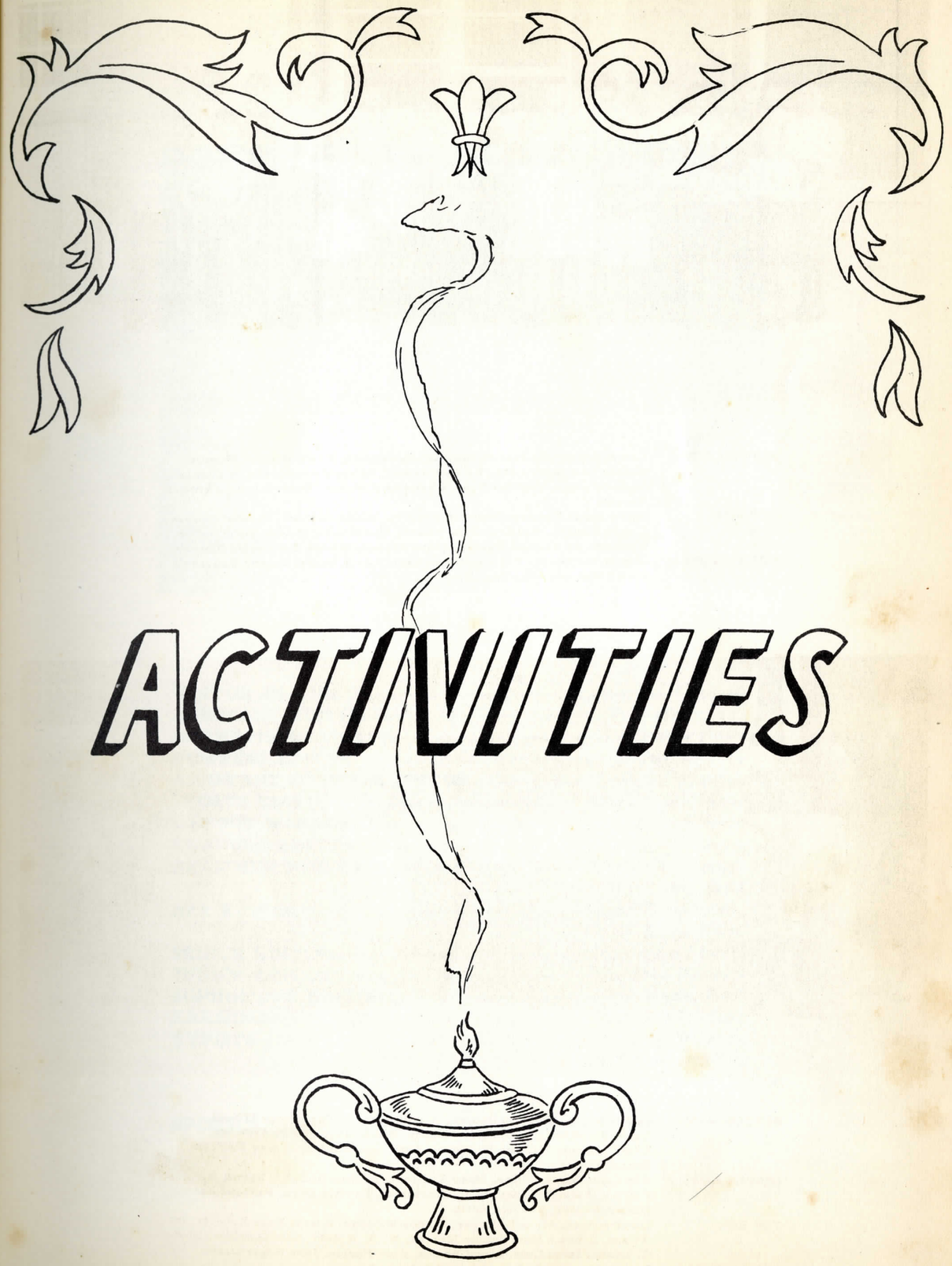

ACTIVITIES

Annual Staff

EDITOR-IN-CHIEF ---------- Katherine Tillman
ASSISTANT EDITOR ---------- R. V. Walker, Jr.
ADVERTISING EDITOR ---------- Patsy Dees
BUSINESS EDITOR ---------- Joe Hawley
ASSISTANT BUSINESS EDITOR ---------- Evelyn Jennings
SPORTS EDITOR ---------- Kenneth McCarty
LAYOUT MANAGER ---------- Kenneth Wilson
FEATURE EDITOR ---------- Betty J. Jennings
GRAMMER SCHOOL EDITORS ---------- Shirley Bosarge, Joe Byrd
ART EDITORS ---------- Helene Schneider, Elva Ware
SENIOR EDITOR ---------- Geraldine Atwell
JUNIOR EDITOR ---------- Winifred Havens
SOPHOMORE EDITOR ---------- Hazel Goff
FRESHMAN EDITOR ---------- Jeanne Fletcher
TYPISTS ---------- Patty Wilson, Iris Ann Gamblin, Laneeta Roberts, Faye Carnley
SPONSOR ---------- Perry Gautier

Music

Typing

Activities

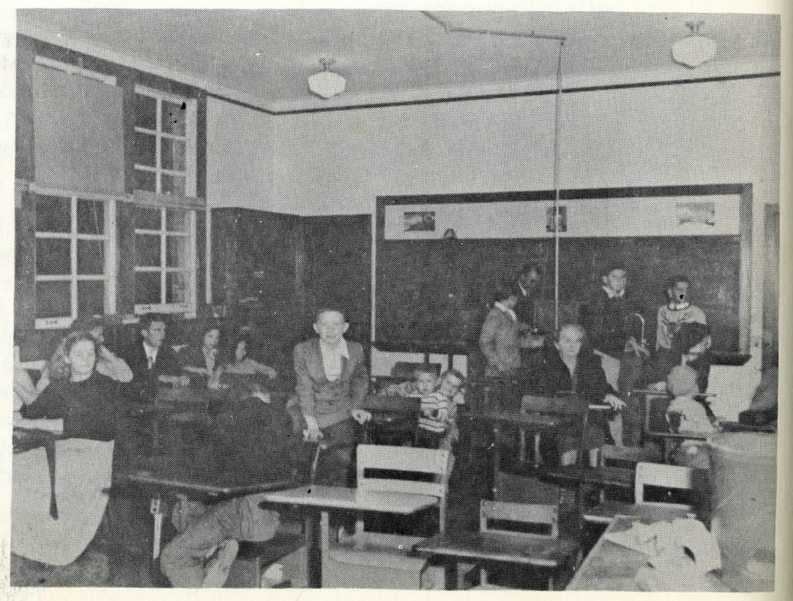

Chemistry

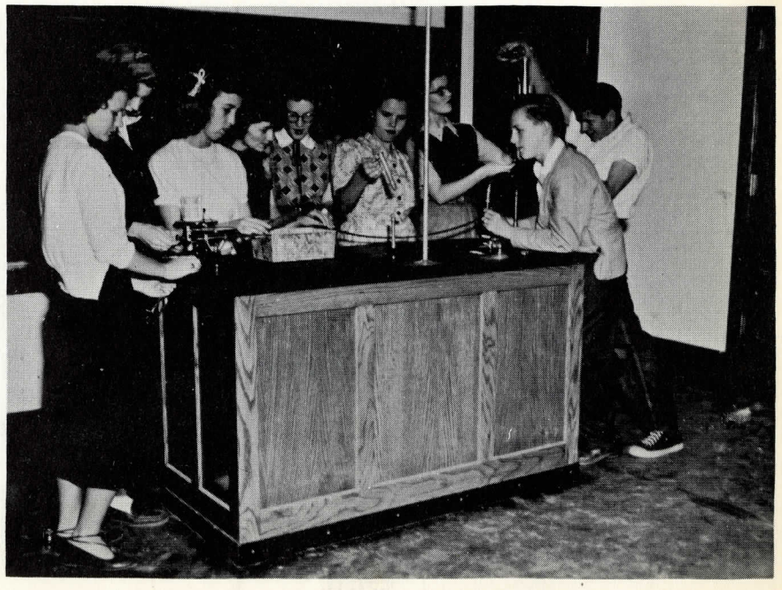

Home Ec.

Shop

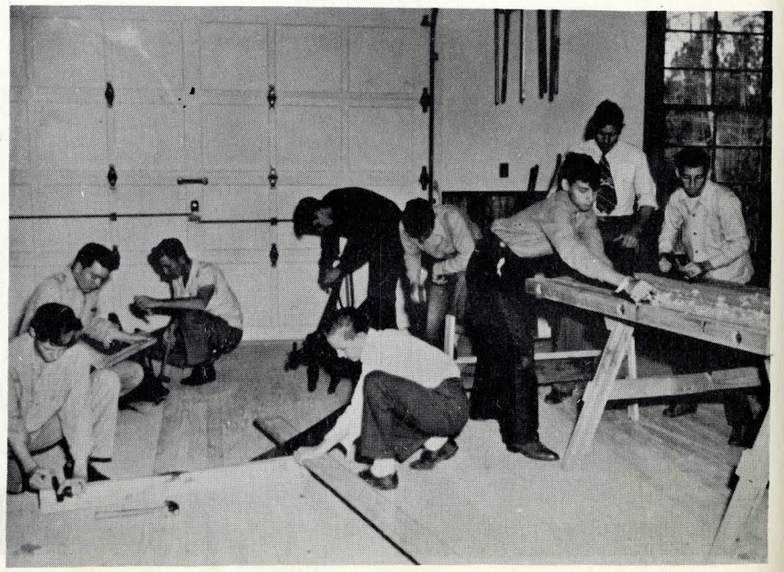

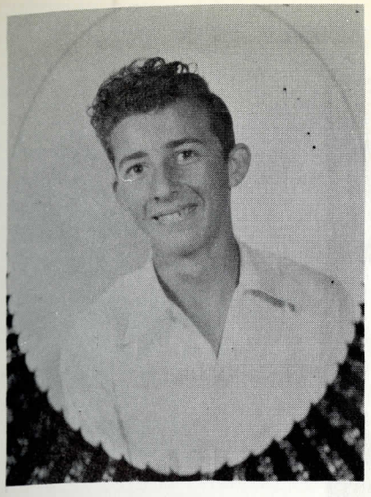

MYRON TILLMAN
Annual King

IRIS ANN GAMBLIN
Annual Queen

Who's Who

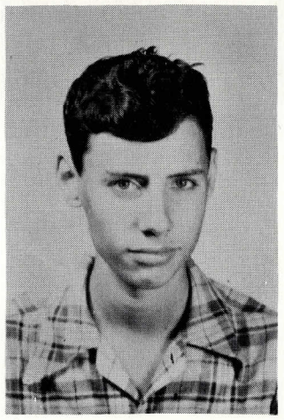

KENNETH McCARTY
Best Boy Athlete

R. V. WALKER
Mr. V. H. S.
Most Handsome Boy
Boy Most Likely to Succeed

GERRY ATWELL
Most Dignified Senior

EVELYN JENNINGS
Biggest Flirt

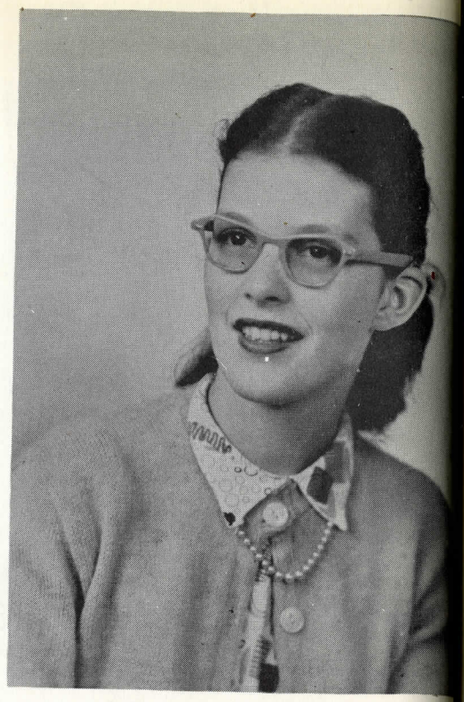

BETTY J. JENNINGS
Prettiest Girl

FAYE CARNLEY
Most Courteous Girl

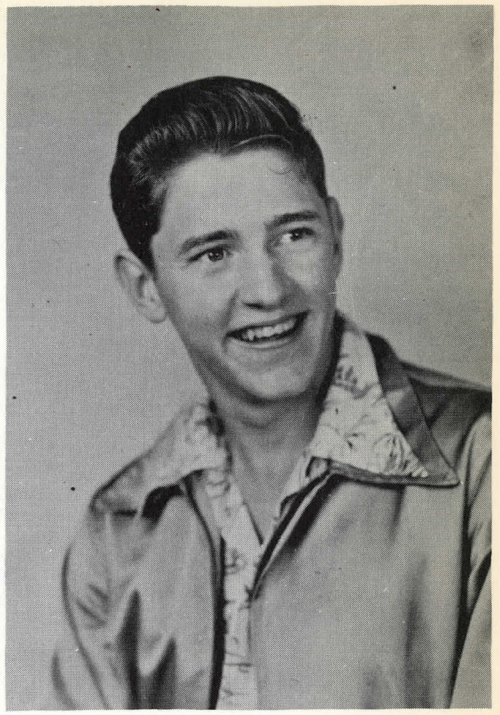

KENNETH WILSON
Most Courteous Boy

ELVA MAE WARE
Most Sophisticated Sophomore

DELENE GOFF
Greenest Freshman

ZELMA BOSARGE
Best Girl Athlete

KATHRINE TILLMAN
Miss V. H. S.
Most Intelligent Student
Girl Most Likely to Succeed

PATSY DEES
Neatest Girl
Best Dressed Girl
Friendliest Girl

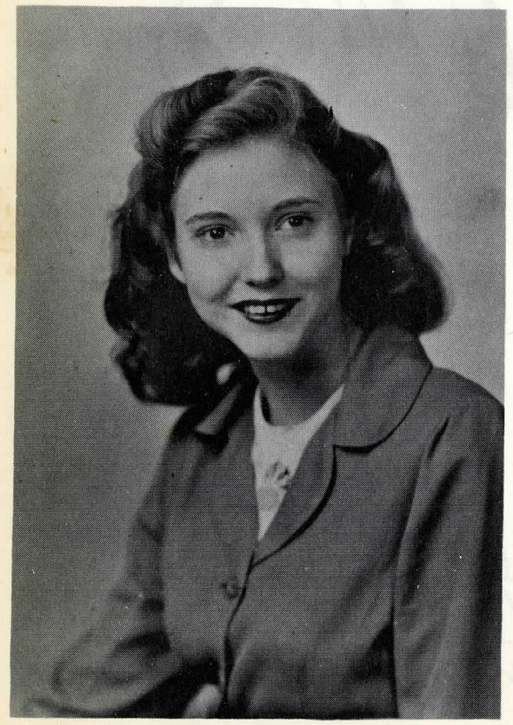

PATTY WILSON
Jolliest Junior
Wittiest Girl

VAN ROBERTS
Wittiest Boy
Best Dressed Boy

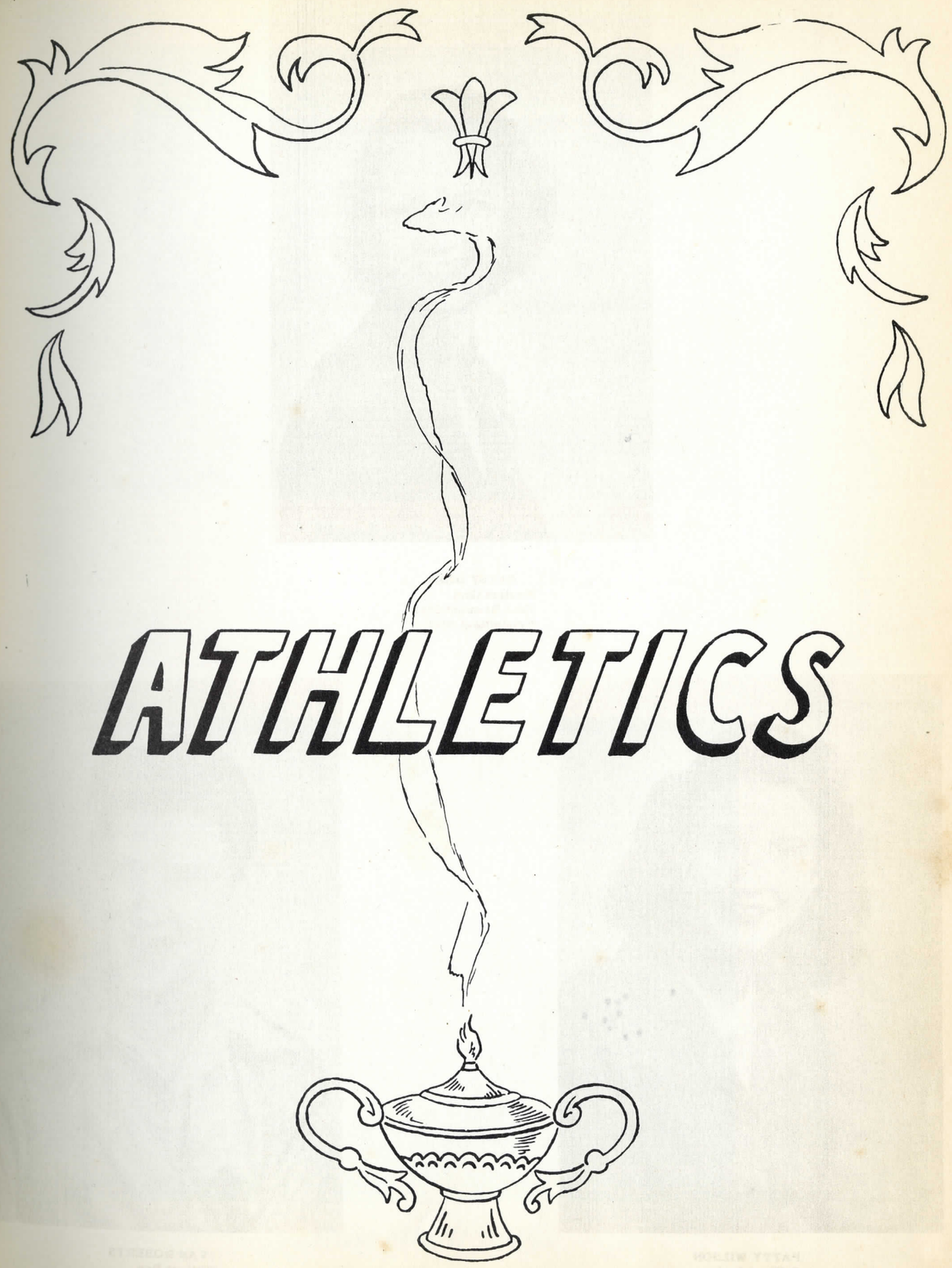

Basketball Girls

Basketball Boys

King and Queen

Court

SCHOOL FUN

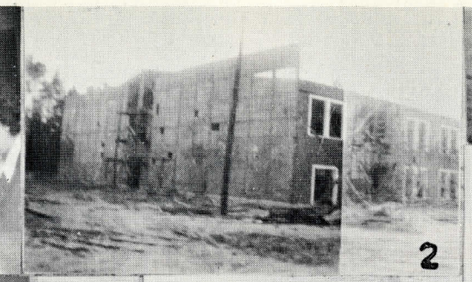

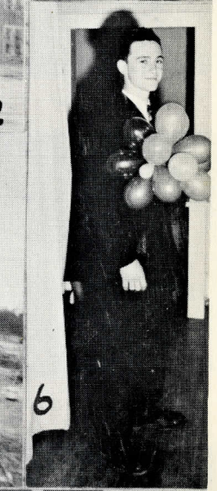

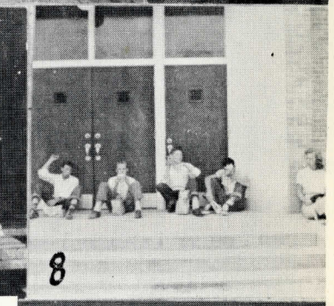

MISS F. H. A.
HELENE SCHNEIDER

1. Prayer.
2. Construction of our gym.
3. What the heck?
4. All sizes and kinds.
5. Don't let her fall!
6. Balloon man.
7. Woman shortage.
8. What's wrong with the lunchroom, boys?
9. Get to class, girls.
10. Teachers' breakfast.
11. Let's go in, children.
12. Mealtime for everyone.
13. The boss.

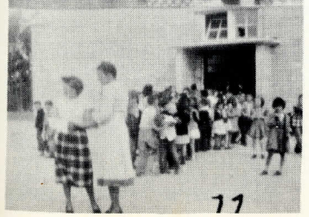

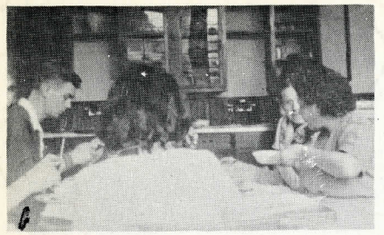

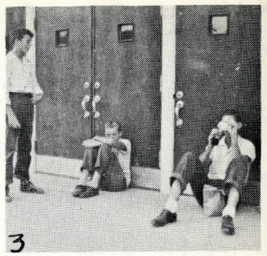

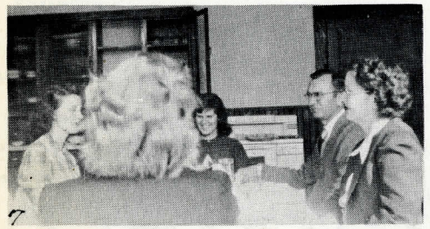

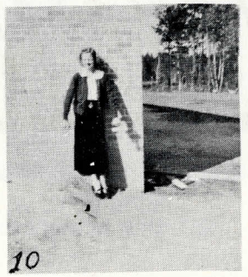

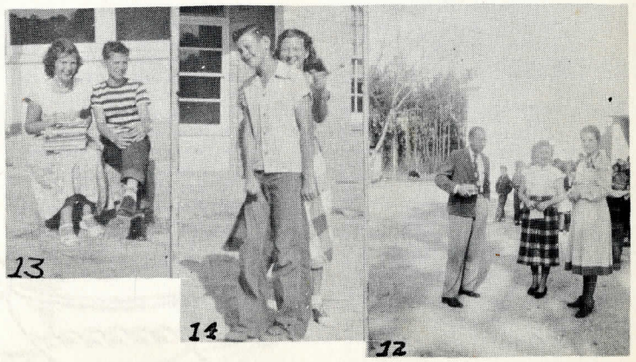

1. Have some beans?
2. Hen party
3. Three hits.
4. Very studious.
5. We two.
6. The frowns.
7. Very formal.
8. Is that ice Cream?
9. Oh! These lines.
10. Wooden Indian.
11. Old Maids.
12. Slave drivers.
13. Cousins.
14. Gosh!

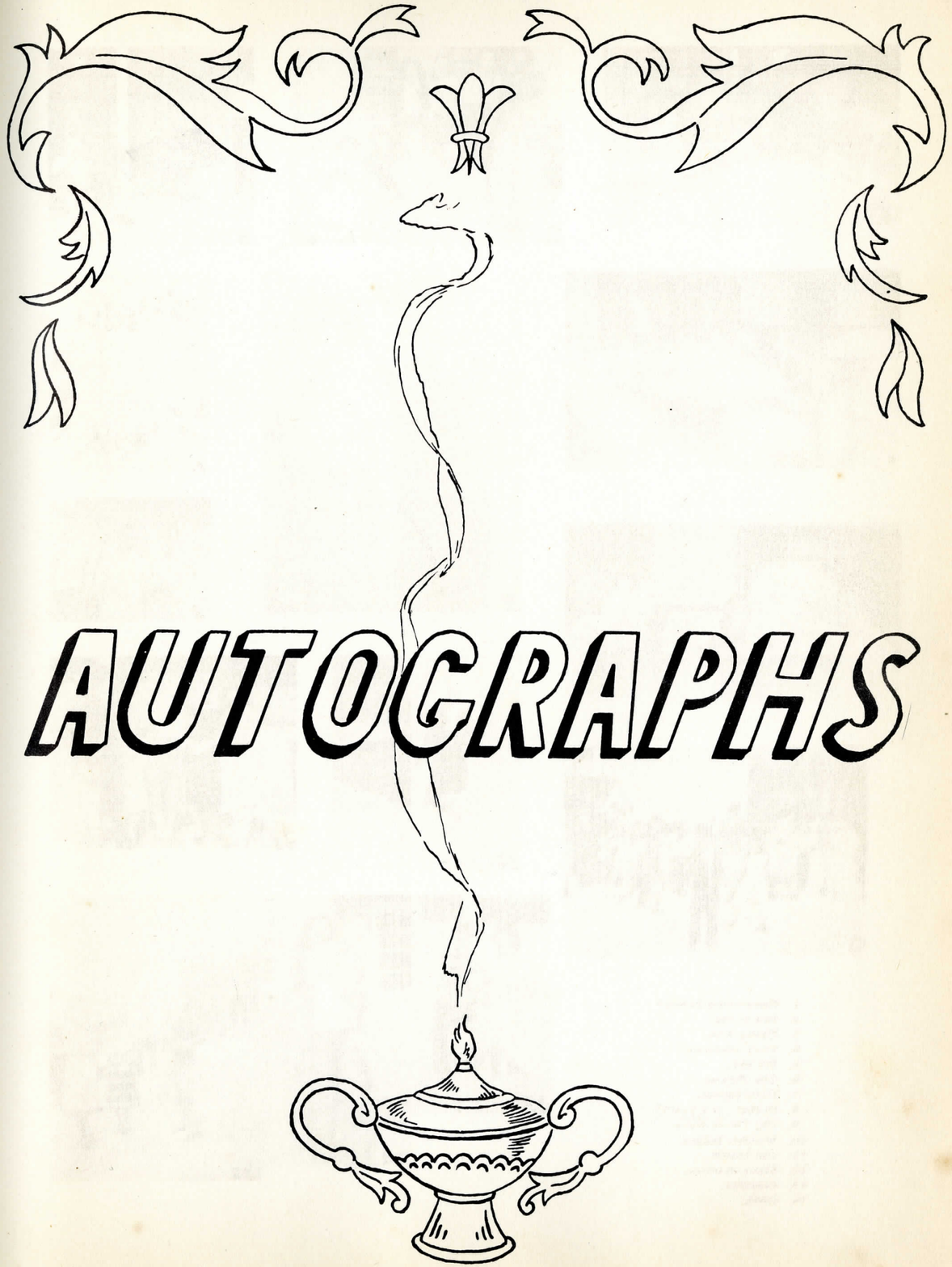

WALSWORTH
Lithographed & Bound by
WALSWORTH BROTHERS
Marceline, Mo., U. S. A.

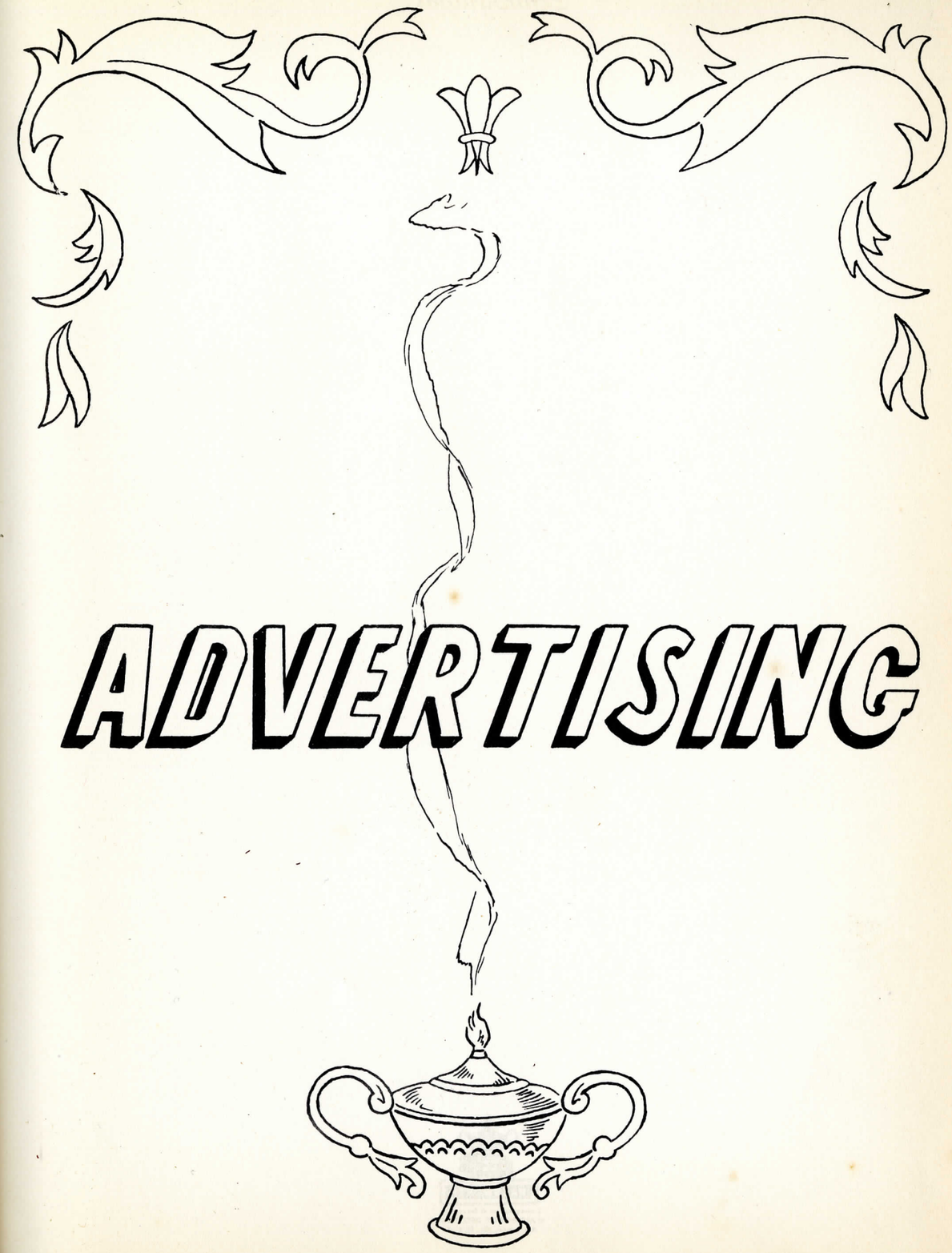

Ocean Springs State Bank

44 YEARS OF SERVICE TO OUR COMMUNITY

ESTABLISHED 1905

Southern Laundry & Dry Cleaning

DRY CLEANING - PRESSING -- ALL LAUNDRY SERVICE

ALL DRY CLEANING MOTH PROOFED & INSURED

220 FREDERIC STREET PHONE 384

PASCAGOULA, MISS.

Steelman

GROCERY AND MARKET

BUY HERE AND SAVE

VANCLEAVE, MISS.

Vancleave Pharmacy

PRESCRIPTION DRUGGIST

SODA FOUNTAIN SPORTING GOODS

GROCERIES AND MARKET

Compliments of

The Coffee Spot

VanCleave, Miss.

Compliments of

C. L. Dee's

General Merchandise

VanCleave, Miss.

VanCleave Garage

Auto Repairing and Welding

C. C. Cunningham A. O. Delancey

VanCleave, Miss.

Fails

Burial and Vault Insurance -:- Ambulance Service

Moss Point - Phone 2231 -- Pascagoula - Phone 38

Lucedale - Phone 45-J

Compliments of

Davis Brothers

VanCleave, Miss.

Welcome as the Flowers in Spring

Drink

Barq's

It's Good

The Gulf Coast Times

Published in the Interest of the Mississippi Gulf Coast Since 1915

Stationery - Job Printing - Office Supplies

Business and Social Cards

Compliments of

Gottsche's

Fine Foods Since 1910

Ocean Springs, Miss.

Compliments of

Merchant & Marine Bank

Pascagoula, Miss.

Compliments of

CICORIN NURSERY

Fresh Cut Flowers in Season

Box 357 Route 1

Ocean Springs, Miss.

Compliments of

STEELMAN'S FOOD STORE

Ocean Springs, Miss.

VANCLEAVE CAFE

Southern Cooking

Mrs. Lee Entrekin, Prop.

B. E. ELLIS GARAGE

Auto Mechanic

VanCleave, Miss.

O' KEEFE FUNERAL HOME

Burial Association

Biloxi, Miss.

PALACE DRUGS

Pascagoula, Miss.

Compliments of

P. G. MURPHY

Compliments of

CALLOHAN GRILL

Pascagoula, Miss.

HAMILTON BROTHERS

Appliances and Furniture

Phone 2246 Moss Point, Miss.

Compliments of

THE CHRONICLE-STAR

AND

MOSS POINT ADVERTISER

More than 100 Years of Service

Largest Audited Weekly in Circulation in Mississippi

BRADFORD FUNERAL HOME

Ambulance Service

Bradford Burial Association - Harrison-Jackson Burial Association

Dial 7814 Biloxi, Miss.

Compliments of

BORDEN'S

Biloxi, Miss.

PASCAGOULA - MOSS POINT BANK

Moss Point and Pascagoula, Miss.

"Jackson County's Best Asset is its Youth"

Let Us Preserve It and Develop It

BACOT & FRAIZLER

General Insurance

264 Delmas Ave. Phone 1350

Pascagoula, Miss.

Compliments of

BRUMFIELD'S, INC.

Pascagoula, Miss.

JOHNSON BROTHERS JEWELERS

Bacot Building Pascagoula, Miss.

Compliments of

CUNNIHAMS GROCERY

Staple Groceries - Gas and Oil

Vancleave, Miss.

Compliments of

VERTIS RAMSEY

Compliments of

GRANT'S DRUGS

Biloxi, Miss.

Compliments of

A FRIEND

—BOOSTERS—

VANCLEAVE SUPPLY

BURNHAM DRUG CO.

A. J. FRANKLIN

THORNHILL SERVICE STATION

WE WISH TO THANK THE ADVERTISERS

FOR HELPING MAKE THIS BOOK

POSSIBLE

WALSWORTH